Get the Habit

of going to your front door when you get up in the morning, and find the Record-Herald awaiting you, filled with fresh and crisp news.

RICHMOND RECORD HERALD

A RICHMOND PAPER FOR RICHMOND PEOPLE

The Weather

Richmond and Vicinity—Today, occasional rain. Continued cold; moderate westerly winds.

VOLUME THIRTY-ONE—TWENTIETH YEAR | RICHMOND, CALIFORNIA, TUESDAY, JANUARY 31, 1922. | NUMBER 24

Voters Will Cast Ballot on $45,000 Sewer Bond Issue

WILL DEVELOPE NEW SUPPLY

Apportioning Expense Subway Work Puzzles Council

COURT TO DETERMINE HEUER CASE TODAY

EDGERTON IS RE-ELECTED AS PRESIDENT OF E. B. W. CO.

Directors were elected and the report of the president received at the annual meeting of the stockholders of the East Bay Water company in the company's offices, 512 Sixteenth street, Oakland, yesterday.

Directors elected are Henry E. Bothin, P. E. Bowles, J. F. Carlston, William Cavalier, W. E. Creed, John S. Drum, J. Y. Eccleston, Edwin O. Edgerton, Robert M. Fitzgerald, Stuart S. Hawley, John A. McGregor, C. O. G. Miller and W. T. Summers.

Following the stockholders meeting, the directors convened and elected the following officers: Edwin O. Edgerton, president; J. Y. Eccleston, first vice-president; Robert M. Fitzgerald, second vice-president; George H. Wilhelm, vice-president and general manager; S. M. Marx, secretary-treasurer, and C. E. Thatcher, assistant secretary.

Members of the executive committee are: Edwin O. Edgerton, J. Y. Eccleston, W. E. Creed, J. F. Carlston, P. E. Bowles, Henry E. Bothin, W. T. Summers.

Edgerton's Recommendations

Edwin O. Edgerton, president of the East Bay Water company, in his annual report recommended to stockholders of the company that the company place itself in a position to carry on investigations and development, when necessary, of a distant water source.

East Bay cities have failed to reach any definite conclusion to develop and bring water supply from a distance source, therefore the company must act, the president stated in his report.

New Supply Necessary

In outlining the situation as to future water supply, Edgerton, in his report, said:

"The present developed water supplies of the company, with the estimated growth of the East Bay Cities, will be sufficient for approximately nine years. With additional development of San Leandro Creek it will be possibgle to extend this period a few years.

"This development would practically exhaust all of the nearby sources of water supply, and it would then be necessary to have developed and brought into the East Bay cities, a water supply from a distant source.

Comprehensive Program

"As there has been, to date, no conclusion on the part of the public to develop and bring a water supply from a distant source, this company should put itself in the position adequately to meet its responsibilities to the public for future water supply and be prepared to carry on investigations and development when necessary."

A comprehensive improvement program calling for the expenditure of $2,450,000 over a period of two

(Continued on Page Three)

JOHN B. SMITH LOSES LIFE THROUGH GAS ASPHYXIATION

Found dead in his bed in a building at the back of the Pieper Apartments, 516 Tenth street, at 2:25 yesterday afternoon, John B. Smith is thought to be the victim of accidental asphyxiation. A gas heater was burning when the body was found and was noticed to be leaking.

The deceased is the son of Mr. and Mrs. W. H. Smith of 739 Twenty-first street, and the father identified the body at the chapel of Wilson & Kratzer.

E. Pieper, owner of the apartment house, entered the room in the early afternoon and found the body stretched out on the bed fully clothed. From the position of the body and appearance of the room it is surmised that the deceased came in sometime during the night and lighting the heater, threw himself on the bed and went to sleep, or was overcome by the escaping fumes. It is thought the he had awakened and tried to phone, for the telephone was found on the floor by the bed.

The deceased was a member of the Moulders' Union and was an employee of the San Pablo Sanitary Works. A soldiers uniform, with the insignia of the Thirty-ninth infantry regiment, E Company, showed that he had seen overseas service.

A young woman telephoned while the officers were investigating and screamed when informed of Smith's death, stating that she had talked to him by telephone only the night before. Her identity was not learned.

No time has been set ofr the funeral.

RINGER OF DOOR BELLS CAUGHT BY POLICE

For the past two weeks women in different sections of the city have had the wits scared out of them by a stranger ringing the door bells about 9 o'clock at night and begging for money.

One night the fellow would operate in one section and the next night would shift the scene.

The police have received numerous complaints about the fellow, and last night they succeeded in picking him up. He gave his name as John Thornby.

A charge of vagrancy will be placed against him.

Drill Practice R.N.A. Is Held Last Evening

A drill practice was held last night by Maple Camp No. 4027, Royal Neighbors of America, at their meeting in Pythian Castle. Plans were discussed for a whist evening to be held on the 20th of February. Mesdames Ella Locke and Irene Smith were appointed to serve on the committee. There will be several prizes awarded and a dance will take place later.

GRATUITOUS PEDDLERS' LICENSES ARE GRANTED

Barney Carns, Charles Daley, and Harry Carroll, all of Oakland, and ex-soldiers, were last evening granted gratuitous peddlers' licenses by the Council.

TRANSFER IS MADE

The application of C. Santella for a transfer of the soft drink permit from J. A. Edwards at 206 Macdonald avenue, was last evening referred by the council to the license committee for one week.

PROPERTY OWNERS WANT FOURTH ST. CROSSING

Twenty six property owners on Fourth street, from Macdonald avenue to Cutting, last evening asked the council to have the Fourth street crossing over the Santa Fe tracks improved.

The matter was referred to the street committee, the city manager and the city engineer for one week.

Mooseheart Women Plan Whist Party On February 6th

At the meeting of Women of Mooseheart last night in Moose hall a committee was appointed to make by-laws as follows: Mesdames Clare Berry, Eliza Martin, Vallie Schooler, Corda Anderson, May Donnelly. On

On February 6th a public whist party will be given by Mooseheart and the prizes will be displayed in one of the downtown stores prior to that date.

Moose drill team will celebrate their eighth birthday on February 12th and the evening will be made the occasion of a banquet.

It was reported that Mrs. Elizabeth Valler was very ill with influenza. Mrs. Vallie Schooler, who has been quite ill with the same malady, was able to take her place last night.

Refreshments were served at the close of hte meeting, Mesdames Lucy Alexander and Corda Anderson having charge of that part of the program, and members of Moose Lodge are invited to participate.

CIGAR STORE PERMIT

The cigar store permit held by the George Drew estate at 114 Washington avenue, was last evening transferred by the Council to George Bosnick, an ex-soldier.

PRELIMINARY OF STUDENT TO BE RESUMED THIS MORNING

The final taking of testimony in the preliminary examination of Henry Heuer, 17-year-old high school student, charged with the murder of Manuel Cabral, will take place this morning before Justice of the Peace John Roth at 10 o'clock.

Dr. U. S. Abbott, who was the attending physician on Cabral at the hospital, and who made the autopsy afterwards, has returned from the East, and he will give his testimony.

It is not believed that any other witnesess will be called.

N.O.W. Attend Meet Held in Oakland

Manyq of the officers and members of Neighbors of Woodcraft attended the joint installation that was held in Pacific Building, Oakland, last evening. A number of the grand officers of the lodge were present.

Plans have been perfected for the dance to be given next Thursday evening in W. O. W. hall, and Chick Barry's orchestra will provide the music. The public is invited to attend.

BIG BARGAINS ARE OFFERED AT EGAN'S

Egan's at 917 Macdonald avenue, in their "End-of-the-Month Sale" announcement are offering some wonderful bargains to the ladies of Richmond, and providing a means by which their dollars will go farther.

Just as an illustration of what they are doing, women's coats are offered for $10, children's coats for $5, gingham aprons at $1; all remnants at half off; corsets at one-quarter off and on all infants' wear 20 per cent off.

Council Will Widen Tenth and Lucas Sts.

As a result of a favorable report from the city planning commission, Tenth street, from Pennsylvania to Lucas, and Lucas from Tenth to Thirteenth, are to be widened.

The engineer was instructed to draw plans and specifications for the improvement and present them at the next meeting.

SEVEN PLANS SUBWAY WORK COST BEFORE CITY COUNCIL

At a general discusion at the meeting of the council last evening as to the method for the payment of the costs of the improvement of the subway, seven different plans were presented, but there were objections raised to all of them and finally councilman Lane suggested a compromise plan.

During this week the city engineer will figure up the cost per lot under the compromse plan and report back at the meeting to be held next Monday night, when the matter will be definitely decided, and an assessment district to raise the necessary money created.

The Richmond Real Estate board asked the council to pay for the work out of the general fund, claiming the improvement was a benefit to the entire city, but this will not be done by the council, as many objections are raised to the method.

The city's share of the work will be $21,718, the street car company's $10,000 and the Southern Pacific's, $18,000.

The different plans presented were as follows:

Proposition No. 1.—District from First street to Thirty-fifth on Macdonald avenue; city to pay 25 per cent out of the general fund and the balance on the front footage, which would mean $28.73 per lot.

Proposition No. 2.—District as in No.1; city to pay 50 per cent out of the general fund, and the balance on the front footage which would mean $19.16 per lot.

Proposition No. 3.—District as in No. 1; city to pay 75 per cent out of the general fund, and the balance on the front footage which would be $9.58 per lot.

Proposition No. 4.—District from Garrard boulevard to Fortieth street city to pay 25 per cent out of the general fund, and the balance on the front footage which would mean $20.86 per lot.

Proposition No. 5.—District as in No. 4; city to pay 50 per cent out of the general fund, and the balance on the front footage which would mean $13.92 per lot.

Proposition No. 6.—District as in No. 4; city to pay 75 per cent out of the general fund, and the balance on the front footage which would mean $6.96 per lot.

It will be noticed that the cost under the plan of district No. 4 is less than under the plan of district No. 1, but the territory taken in in district No. 4 is much larger, which means spreading the assessment on many more lots.

Councilman Lane then suggested the compromise plan of taking in district from Garrard boulevard to Fortieth street along Macdonald avenue, and 170 feet north and south of the avenue. In this plan the city would pay 25 per cent out of the general fund; and of the remainder, 65 per cent would be raised on the lots facing Macdonald avenue, and 35 per cent would be raised on the lots within the radius within 170 feet north and south of the avenue.

Just what the cost per lot would be under this plan is not yet known, but the city engineer is to prepare an estimate during this week.

This last plan seemed to meet with more favor than any other, and it is very likely that it will be adopted next Monday night, and then proceedings to raise the money for the work will be initiated.

LETTIE BAILEY ASKS SUPPORT IN SUIT

Suit for separate maintenance was filed in the Superior court yesterday by Lettie Bailey against Edward L. Bailey, captain in the Richmond fire department.

It is alleged in the complaint that the couple were married in Oakland June 1, 1920, and that on September 15, 1921, a separation took place, and plaintiff asserts that she was promised support to the extent of $75 per month, which has not been paid, although defendant is receiving a salary of $175 per month.

Plaintiff further alleges in her complaint that she is in destitute circumstances, and asks for $500 for attorneys fees, $30 for costs, and permanent alimony of $75 per month, but no divorce.

Rebekahs-I.O.O.F. Will Have Joint Social Eve. Feb. 13

Plans for a joint social evening on February 13th, for Odd Fellows, Rebekahs and their families, were made last night at the meeting of Eclipse Lodge No. 403, I. O. O. F., at which there was a large attendance.

On the twentieth of February a large class of candidates will be initiated.

At the next meeting on the 6th the drill team is asked to come out in force at 7:30 to put on initiatory work in preparation for the initiation.

Downer Appointed Hi School Trustee

E. M. Downer has been appointed as a trustee of the Richmond Union High school district to fill the vacancy caused by the death of E. H. Harlow. This will give representation on the board of the Pinole-Hercules district.

SECOND DEGREE WORK

Second degree work was put on last night at the regular meeting of Harbor Lodge No. 502, F. & A. M., A. L. Johnson presiding.

FEBRUARY 28 DATE SET FOR ELECTION FOR S. P. DISTRICT

Final action permitting the residents of the San Pablo Sanitary district to vote on bonds for a main outfall sewer for the San Pablo section, was taken last evening at a special meeting of the Sanitary Board, when a bond election was called to be held on the 28th of February.

The people will vote on the question of issuing bonds to the extent of $45,000, six per cent bonds. These bonds are to run for a period of 20 years, bearing interest at the rate of 6 per cent, will be in denominations of $750 each, and three of the bonds are payable each year.

The polling place for the election has been fixed at the San Pablo school house, and the officers of election will be: C. E. Whistler, inspector, and Mrs. Mary Fiohs and George H. Minssen, judges.

M'KENZIE PLEADS GUILTY AND ASKS PROBATION

A. Bruce McKenzie, arrested in Richmond a few weeks ago on a charge of passing bad checks, appeared in the Superior court yesterday, pleaded guilty, and asked for probation.

Judge McKenzie questioned the young man as to what he had been doing for the past four years, and his record will be looked up.

McKenzie informed the court this was the first time he had been in trouble. At one time the prisoner was an employe of the powder works at Hercules.

PETITION TO IMPROVE CONTINUED ONE WEEK

The building committee of the city will investigate the application of J. Belliardo for permission to improve a building on Macdonald avenue between Seventeenth and Eighteenth street.

IS GIVEN PERMISSION TO HAVE CUTS MADE

Last night at the meeting of the Council, the city planning commission was given permission to have five cuts made, to be used in connection with articles, explaining the plans of the city planning expert for the beautification of the city.

PLAY GOLF IN SNOW

Despite the snow, Deputy District Attorney T. H. DeLap, E. M. Downer and W. L. Ballenger ventured out on the golf links at the Berkeley Country Club on Sunday.

RICHMOND RECORD HERALD

A Consolidation of the Record-Herald and Richmond News
Published every Morning except Mondays and days following Holidays, by the
RECORD-HERALD PRINTING AND PUBLISHING CO.
Telephone Richmond 70 1030 Macdonald Avenue

G. E. MILNES.....President and Manager
GROVER E. MILNES.....Business Manager

Entered at the Post Office at Richmond, Cal., as Second-Class Matter.

Official Paper, City of Richmond

Subscription Rates

1 year.....$6.00
6 month.....$3.00
1 month, by carrier... 50c

Single Copies, Five Cents

2

THINKOGRAPHS By F. J. HULANISKI

WATER SEEKS ITS LEVEL

We, "the dear peepul," so often alluded to by press and politicians, as "American Sovereigns," ought to turn our eyes inward once in a while and take an account of stock. We ought to examine our own inside works occasionally to see how we tick. Some of our whels are going around too fast, while others are rusty and need oiling. Some of our spark plugs are all balled up with carbon while others of us have flat tires, figuratively, and flat feet literally. About the only part of our machine that seems in good working order just now is the horn—we are great on the honk.

Are we not as a people prone to complain of many ills of which we are to blame ourselves? We lambast the politicians hip and thigh and call them everything in the vocbulary, from pirates to Plutes, from profiteers to peewees, which no doubt they deserve, and then some, but, primarily, whose fault is it? If a man's record as congressman or senator or other public servant is not good, we know it, and then if we go to the polls and send him back to do the same tricks over again, it is our fault. If a man deceive us once, shame on him: if he deceive us twice, shame on us. We should turn him to the wall, dump him into the discard and try someone else, and if we did that continually we would soon have cleaner and better public servants, for they all jump at the crack of the public opinion whip—the trouble is we do not crack it. Also, we should set them a good example in our individual selves, for all water seks its own level and does not rise above its source.

Oh me, oh my,
The country's dry!
Dry as a painted cow!
And not a "shot"—
We wonder what
Snake bites are good for now.

Premier Poincare is ungrateful when he says the Washington conference is a tragic failure. It is what put him in office.

Fifteen thousand cases of fake rum have just arrived in Detroit, according to the dispatches. Well, let the fools drink it. There will then be some fifty thousand less fools.

There are a lot of famous bulls in the world, among them being John Bull, Sitting Bull, Ole Bull, Bull Run, Bull Durham and a lot of other bull the rest of us throw.

The war taxes of the father are visited upon the children; aye, even unto the third and fourth generation

Not desiring in any sense to reflect upon any of of the dear ladies, yet, supposing, just for instance, that Washington, Lincoln and other great men like them, had been born girls?

They used to put the early day New Yorker in the stocks if they dared to gamble, even a little bit. Wonder what those old chaps would think now if they could come to life and view the stock exchange there?

It takes pluck and energy to become an American millionaire. Also expert legal advice.

The quest of misfortune is keen. One reason is that there is more of it to be got, another that more people are looking for it. Time was when you could be misinformed only occasionally, when some polished liar came along on horseback. Then the mails were few, and printing presses rare. You could go for weeks without learning anything that was not so.

These shell-shock fellows have nothing on us. We got that way once, at a country fair, in guessing which shell the pea was under.

Writers keep on telling us not to do anything to hurt business. Well, then, why don't business quit doing things that hurt us?

ST. PETER UP AGAINST IT

St. Peter put his back against the pearly gate and shook his head at the important-looking soul with the black slouch hat. "Sorry," he said, "but you can't come in."

"You are probably laboring under some misapprehension," said the soul with the black slouch hat. "I am William Randolph Hearst."

"I know it."

"Do you mean to tell me that you will not open the gate, knowing who I am?" Turning to a celestial valet it said: "Send a wireless to Brisbane, James. Tell him to start a campaign against the present celestial administration. Tell him to hire private detectives to look up St. Peter's past record, and if there are no incriminating facts to fake some. Tell him to write one of those editorial screams on the back page demanding an investigation of the Soul Trust, and to play it up big in 12-point type and black headlines. Tell him, also, to hurry two or three of our best men up here at once, to break into this place, and bring some dynamite."

"Yes, sir, anything else, sir?"

"Yes, tell him to run a series of cartoons in all the papers from New York to San Francisco, showing St. Peter surreptitiously dining with the Devil, have him start rumors of bribery say, $500 per halo Mark the wireless rush, and——"

"Wait a moment," cried St. Peter, a bit wildly. "You can come in."

The soul with the long nose and black slouch hat frowned haughtily. For about two aeons it stood tapping a cloud with its foot and deliberating within itself. "Very well," it said, finally, in cold, calm tones, "Never mind the wire, James."

The gates swung open and the soul of William Randolph Hearst stepped forward but paused on the threshold, remarking to St. Peter in a tone of mingled pride and regret:

"I will let the matter drop, but I want you to understand that in acquiescing in my demands you have deprived earth of a masterpiece of Higher Journalism."

That theatrical tragedy in Washington, D. C., makes a noise like a crooked contractor and a defective roof. Somebody is to blame. A little snow wouldn't break down a modern steel and concrete building.

When Uncle Sam proposes some reform in the arms conferenc the rest of the nations at once "accept it in principle," but don't always live up to it. "That's the way the rest of us do about the ten commandments and the Volstead law.

The Democrats seem to be getting together again. There are now not over eighty different factions, whereas two years ago there were half a million.

The movie trust has insured Will Hays' life for two millions. If anybody did that for us we would be afraid they would feed us pills and cash in on the investment.

One small town dentist gives each patient a drink to stimulate him. He did a rushing business for a while, which, however, fell off suddenly, not because he ran out of hootch, but because the people of the town ran out of teeth.

Sir Ernest H. Shackleton, British explorer, dies on antarctic dash. Sorry for him, but don't propose to emulate any such example. We have not lost any North or South poles.

No monkey has ever turned into a man yet, but it is nothing unusual for a tin Lizzie to turn turtle.

Say, fellows, what'de say we all raise beards? That is about the only thing left now that we can do which the women can't.

Scientific men are asking if death is inevitable, and if so why? One of them has the heart of a chicken which he has kept alive for ten years. That's nothing. We know a lot of dead ones that are still walking around and will move when the dinner bell rings.

STANDING OF TEAMS IN THE S.O.B.A.

For the week ending January 27th the standing of the different teams in the Standard Oil Bowling Association was as follows:

Teams	Won.	Lost	Team Aver.
Yield Department	12	3	861
Engineers	11	4	785
Boiler shop	11	4	846
Refinery	9	6	853
Power Dept. No. 1	9	6	829
Power Dept. No. 2	8	7	747
Carpenter Shop	8	7	794
Main Office	8	7	839
Store House	7	8	737
Lub. Compound	7	8	833
Garage	7	8	803
Lub. Filling	7	8	758
Pipe Shop	7	8	822
Refined Filling	7	8	810
Labor Dept	6	9	869
Barrel House Office	5	10	693
Electrical Dept.	5	10	844
Filter Plant	[illegible]	12	825

Individual Standings

Name.	Games.	Aver.
Nesbit, J. R.	42	197
Brown, F. C.	42	187
Hughes, W.	42	186
Hamm, E. J.	42	184
Duncan	27	183
Gregg, E.	42	183
O'Brien, W.	42	182
Meyer	18	181
Pinkerton, E.	42	180
Patterson	24	179
Osborne, H. T.	39	179
Page, W.	42	178
Vanskike	3	178
Kamb, C.	39	177
Pauly, G. A.	42	177
Scofield, E. J.	27	176
Minerman	12	176
McGraw, J.	27	175
Call, R.	42	175
Gorman, D.	35	175
Bloomquist, E.	39	174
Casey, J.	33	173
Whetstone, Geo.	36	172
Hitch, A.	42	171

High Teams—Total Pins

Labor Department	36,501
Yield	36,191
Refinery	35,834

High Teams—Single Game

Yield Department	1026
Pipe Shop	1001
Labor Department	980

High Teams—High Game

Yield Department	2895
Refinery	2798
Main Office-Labor Dept.	2730

CLASS "A"

Individual—High Game.

Nesbit, J. R.	267
Gamb, C.	258
Call, R.-O'Brien, W.	257

Individual—High 3 Games

Meyers	661
Brown, F. C.	656
Nesbit, J. R.	636

CLASS "B"

Individual—High Game.

Centers, J.	267
Tillman, D.	261
Whitney	253

Individual—High 3 Games

Centers, J.	627
Transue, P. A.	616
Tillman, D.	609

CLASS "C"

Individual—High Game.

Spencer, Geo.	243
Parker, P.	232
Cornell	227

Individual—High 3 Games

Spencer, Geo.	621
Carr	587
Shaw, G.	576

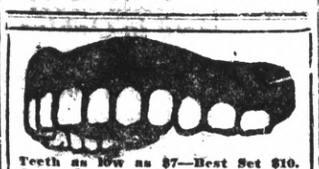

Teeth as low as $7—Best Set $10. Best set, none better, no matter how much you pay, including your choice of base plate material (metal excepted). Guaranteed 10 years, $10.

MY EXTREMELY LOW PRICES

Teeth as low as.....$7.00
Best Set of Teeth (either set).$7.00
Gold Crowns (22 karat).....$5.00
Bridge work (22 karat).....$5.00
Porcelain Crowns $4.00
Gold Fillings .....$1.00 up
Gold Inlays .....$1.00 up
Synthetic Porcelain Fillings..$1 up
Silver Fillings .....50c up
Cement Fillings .....50c up
Teeth extracted (painless)....$1.00

No charge for Painless Extracticus and Cleaning when other work is contracted for.

Old gold is valuable. I pay cash or allow you full value for it on dental work—NOT A DENTAL PARLOR: A PRIVATE high-class up-to-date, SANITARY dental office with sterilized instruments and gentlemanly operators whom you will not be ashamed to recommend to your friends.

EXAMINATION FREE
DR. W. P. MEYER
1530 San Pablo Avenue, Oakland
Phone Lakeside 1825
Hours 8:30 to 6—Sunday 9 to 12

AMUSEMENTS

T. & D. THEATRE RICHMOND

TODAY
VIOLA DANA
—in—
"LIFE'S DARN FUNNY"
SCENIC
PEERLESS COMEDY

Macdonald Theater

TODAY
SHIRLEY MASON
In
"LITTLE MISS SMILES"

"MIRACLES OF THE JUNGLES"
(A Serial)

FOX NEWS
AND
RUTH ROLAND
In
"THE WHITE EAGLE"

T. & D. RICHMOND THEATRE

The People
Of a Great Picture

VII—*Otto von Hartrott*

Arrogantly proud of being machine cut to the last of the shoe whose iron heel has scarred the face of the world almost irreparably; he is presented with unflinching fidelity in

Metro's
THE FOUR HORSEMEN
Of the Apocalypse
A
Rex Ingram Production

From the novel by Blasco Ibanez
Adapted by June Mathis

WED., THUR. Feb. 1, 2
MATINEE 2:15 EVENING 7:30
TWICE DAILY
Admission 55c

Around Our Town

Mrs. Clare Barry has called a special meeting of the by-laws committee of the Women's Auxiliary of the American Legion for 1:30 o'clock this afternoon in Musicians' Hall.

When you think of Fords, think of Corey's. 12-14-1mo

Geraldine Youd, Chiropractor, 606 Macdonald. Phone Rich. 549. 12-14-1mo

Mrs. A. G. Tobias and three children have returned from Evanston, Wyo., where the former has been visiting her parents, Mr. and Mrs. Elof Saleen.

Phone 982 — Poultry supplies and remedies. Agents Coulson Petaluma Poultry Foods—Hay, Grain, Wood and Coal. Sunset Feed Co., 1316 Macdonald Ave.

If any resident of Richmond knows of families in distress or need kindly report same to the Societies handling relief. Phone Richmond 1430 or Richmond 335. 3.25tf

Ladies will please bring a big lunch in a basket to the basket social to be given by the Odd Fellows' Hall Association in Bank hall on Thursday evening.

After the show drop in at the De Luxe, 1100 Macdonald avenue for a delicious milk shake, dish of National ice cream of high grade candies.

Why eat in Oakland when there is a better restaurant right here in town. The best of everything prepared by cooks who know how. Newton & Pattulo, 2219 Macdonald Ave.

Mrs. Frank Bosworth and small daughter have returned from a four months' visit to relatives in Denver, where they report exceptionally cold weather.

A. C. Schweitzer, Chiropractor, painless adjustments. 716 Macdonald avenue. 11-14-tf

When you think of Fords, think of Corey's. 12-14-1mo

Work on the repairing of the Elks building will commence right away and repairs will be finished in about 60 days.

The C. O. D.
CLEANERS AND DYERS
of
Ladies' and Gents' Fine Garments
Hats Cleanod and Blocked a Specialty. There is nothing in our line impossible.
Try us for good work and quick Service
Main office, 11 Park Place. Phone Richmond 683. We call and Deliver.

THE GOLD MINE RESTAURANT
—Our clean, quick service and the best in the market at very reasonable prices is our motto.
509-511 Macdonald Ave.

BEST OF ALL
COAL
HAY—GRAIN—WOOD
C. J. LAMBRECHT
Phone—1 0 5 8—Rich
2228 MACDONALD AVE.

LOS ANGELES HOTEL LEE
$1.50 with bath single
6th & FIGUEROA STS
Wm B. CLARK, Prop.
All Depot Cars Pass The Door
quiet, homelike, congenial, morally and physically clean, free from the spectacular; an hotel you can safely patronize and recommend; particularly attractive to women traveling alone.
GARAGE CONNECTED
CAFÉ NEXT DOOR
THE HOUSE OF COMFORT
RATES $1.00 to $4.00
MODERN EUROPEAN

TYPEWRITERS
ALL MAKES—TERMS
Rented, Sold, Repaired, Exchanged.
Ribbons, Carbons, Brushes
OFFICE SUPPLIES, APPLIANCES STATIONERY.
XMAS PRESENTS
FOR EVERYONE
PUBLIC STENOGRAPHY, MIMEOGRAPHING TYPEWRITING
Office Supply & Typewriter Company
460 Dimm Ave., Richmond. Phone Richmond 240

Lightning Polishing and Finishing Co.
444 TENTH ST.
Refinishing of Chandeliers, Brass Beds and all Metals
Refinishing of woodwork in enamels and other finishes.

High Grade Clean Fresh Meat
Telephone your order for any kind of meat, and we will give your order special care. Chickens a Specialty.
UNION MARKET
2114 Macdonald Avenue. Phone Richmond 88

Tilden Lumber Co.
Price—Quality—Service
E. M. TILDEN, President
Office and Mill—18th St., and Nevin Ave. Phone Richmond 61.
YARDS—Oakland Berkeley, Richmond and Crockett.

DO YOU KNOW WHY - - - He Never Leaves Business At His Office?

Drawn for this paper By Fisher

Edgerton Elected President Water Co.

(Continued from Page One)

years has been submitted at the request of the East Bay cities, according to the report. These improvements will satisfy the complaints heretofore made of inadequacy of service in emergencies, such as fires.

4,479 New Services

Purchase of the properties and system of the Union Water company in October last year added 4,479 new services and will increase the net revenue of the company approximately $150,000, the report states. The price paid for the Union Water Company was $1,100,000.

San Pablo Dam Complete

During the year 1921, the San Pablo Dam project was completed. The dam is 165 feet in height, affording a storage capacity of 14,000 million gallons. The San Pablo filter plant was completed and placed in operation in April. The maximum amount of water filtered is approximately 7,000,000 gallons daily. Additions to the transmission and distribution system were made during the year.

Plant Increase

Plant and equipment assets at the end of 1921 were $21,063.26, an increase of $1,642,862.82 for the year. This figure does not include the value of property, which is several million in excess of the amount named, according to the report.

Including 4479 taps of the Union Water company, active services at the end of the year were 82,107. The jercentage of increase for the year, not including the Union Water company, was 5.1. During the year, 38.42 miles of pipe were added to the distribution system, making a total of 1123.14 miles of pipe in the transmission and distribution system at the end of the year.

TWO INTERLOCUTORY DECREES OF DIVORCE

Interlocutory decrees of divorce were granted yesterday in the cases of Cora Newell against George Newell, and Margaret E. Simpson against William M. Simpson.

News of Bay Shore Towns

PINOLE

Light Fall Of Snow Here

For some reason or another Pinole was spared the ravages of the elements that were seen in other nearby towns. Practically no interruption in the power and communication lines was the record given out yesterday. The only damage was the glass in some of the store windows, broken by snowballs thrown by more or less small boys. Outside of this everything was all right.

Good Results

Results were very good in the Schick test given at the Pinole school Friday, it was announced today. The people who underwent the examination were examined for the tell tale spot of red yesterday and only about twelve gave a positive test. One new case has developed, making in all four cases and four suspects to date.

Couple Married

At a very pretty ceremony at St. Joseph's church yesterday, Miss Helen Vincent and Mr. A. Lewis of Pinole were married. Rev. Father Porta officiated. The couple will make their home in Pinole. Mr. John Silva was "best man," while Miss May Vincent, the sister of the bride, was bridesmaid.

Ladies Aid Meet

The regular business meeting of the Ladies' Aid Society of the Pinole-Hercules Methodist Episcopal church will be held at the parsonage Thursday afternoon at 2 o'clock. All the ladies are requested to be present.

Hi Student Ill

Claire Scroggins, popular High School student at Richmond, living in Pinole, is ill with a bad throat, which may develop into diphtheria.

Another Case

The last case of diphtheria developed in Pinole is Miss Marie Collins, who was quarantined yesterday.

OLEUM

Delightful Party Given at Home of William Stegman

Last Saturday evening was the time of a very delightful party at the home of Mr. and Mrs. William Stegman. The occasion was a party given by Mrs. Stegman's granddaughter to the eighth grade of the Tormy school. After an evening pleasantly spent in playing games, the young people were treated to delicious refreshments. Those present were: Mr. and Mrs. William Stegman, Misses Evelyn Healy, Genevieve Richards, Edith Herman, Inez Cardoza, Angela Whittaker, Corrine Jacobsen, Claire Anderson, Alfred Zampa, Albert Zampa, Joseph Yocevette, Calvin Wise.

Splendid Program At Macdonald Today

You cannot afford to miss the program that Manager Lane has prepared for this evening at the Macdonald theater. A packed house was the answer to the program last night, and the same films will be shown this evening. There is Shirley Mason, in "Little Miss Smiles"; "Miracles of the Jungle," a serial, a Fox News, and Ruth Roland in "The White Eagle."

The program is entertaining from beginning to end, and there is not one dull moment.

Geraldine Loud, Chiropractor, 606 Macdonald. Phone Rich. 549.
12-14-1mo

RODEO

Much Damage Done to Power and Light Lines

Power lines are down and Rodeo was without lights Sunday and part of yesterday, and at least one machine is wrecked as a result of the eight or nine inch snowfall Sunday morning. During the snow light and power lines were coated to a thickness of two inches with ice. Lines were hanging to within six feet of the ground because of the weight of the attached snow.

The high power line of the Great Western Power Company was wrecked by the collapse of one of the great steel towers that support the line. The towers are made of steel angle irons, which were bent like a piece of wire. The backlash of the wires caused the lines to come together and short circuit, causing the line to burn out in several places.

Five truck loads of men and equipment were rushed to Rodeo and other points along the line in a desperate attempt to get at least one power line through for the industrial plants of the district.

The men worked nearly all or Sunday night and were on the job early Monday morning. The Great Western has succeeded in getting one line through temporarily and are rushing men to clean up the rest of the job. On account of the lack of power the Rodeo water system was without pumps all of Sunday and Monday afternoon.

Practically all of the lines belonging to the Pinole Light and Power Company which were serving Rodeo were down until late yesterday afternoon, when electricians lent by the Union Oil Company finally succeeded in getting the town lighted.

Several poles were snapped at the ground by the excessive weight of the ice and snow.

The Rodeo school was forced to close on account of the lack of power for the heating system.

All communication with the outside world was cut off as far as telegraph or telephone was concerned.

Oleum was also without telephone service.

The damage done on the other side of the bay beyond Vallejo was even worse than on this side. Fifteen thousand feet of cable were rushed to the other side of the bay to take the place of that torn down by the storm, and all the men and equipment from Richmond and other stations around this district are rushing night and day to restore communication. The transcontinental trunk lines are all in operation.

A Studebaker touring car, registered in the name of L. M. Musich of 860 Twenty-seventh street, Oakland, was rammed on the highway at Rodeo as it was returning from Calistoga. None of the occupants were injured, but the front of the machine was a wreck. The slippery concrete, combined with the snow, threw another machine into the Studebaker, tearing off the running board, smashing the windshield, crushing one bumper and knocking the whole front end about three inches out of line.

The fall of snow is variously reported as being eight to twelve inches. It was not until late yesterday afternoon that all the snow had left the streets, and even late last night the snow was as much as four inches thick on the hills about the town. Several houses were leaking badly on account of the strain on the roofs, but no serious damage was done to any of the dwellings of the town.

Death of Little Elton Smith

Little Elton Smith, who for the last week has been at the East Bay Sanitarium suffering from poisoning of his system resulting from a mastoid, died Sunday afternoon at the hospital. The boy has for some time been weak and sickly, and his last illness found him so weak that he could not combat it. Although his body was all swollen and all but his head and trunk paralyzed, he died calmly and was conscious to the end.

An odd and touching coincidence marked his last two days. Saturday afternoon he said to his father, who was near, "Daddy, hurry and get your coat, for we are late for church. I can hear the music already. And tell mamma to hurry, too." When his father did not act at once he said: "Daddy, we are going to waste time and we won't get there at all."

At almost the same time Sunday afternoon the conversation was repeated. The end came soon after while his mother was not present.

The funeral will be held today from the Community Presbyterian church at 10 o'clock. After the funeral the body will be shipped to Turlock, Mrs. Smith's home, for burial. Rev. H. Thomas, the local pastor, will have charge of the last rites at the church.

Fire Discovered In Pool Hall

pool hall early yesterday morning by Frank Stevenson, the proprietor, when he opened the place for business. The fire had started from coals on the floor in front of the air tight heater used for heating the room.

Sunday night, after closing the place, the ashes were raked from the supposedly cold stove into a wooden box. The ashes were not entirely dead, however, and burned through the box and through the floor, burning a hole about a foot in diameter. The floor being wet from the Sunday rain and snow, fortunately did not burn farther.

Suffers Relapse

Mr. J. E. Slate, who has been in the East Bay Sanitarium suffering from ulcers of the stomach, suffered a relapse Sunday night. He had two more hemorrhages and for a little while no hope was held out for him. Another blood transfusion was immediately necessary and it is not known whether or not he will have to undergo the operation on his stomach for the removal of the ulcers.

Getting Better

Arthur Nancett, who has for some time been at the Merritt hospital following the grafting of nearly twenty four square inches of skin on his legs is getting better. The operation was made necessary by burns sustained when the young man dropped and broke a large bottle of acid in the laboratory of the Union Oil company at Oleum, where he was employed.

BRIEF BUT POINTED

If you get in on the ground floor you come out on top.

There are a lot of jails in close proximity to Easy street.

Many grab for gold who shy off at the golden rule.

No wonder there are blind tigers, if they drink the stuff themselves.

Some soup has wonderful acoustic properties.

The trouble factory never goes on an eight-hour shift.

Speaking of breakfast foods 'smatter with ham and eggs?

Some smoke between meals and others eat between smokes.

The fellow cashing checks helps cut wisdom teeth.

Seems to take a long time for "business to turn the corner."

Short skirts this weather may mean a husband or pneumonia.

Slamming the aliens is not necessarily patriotism.

Elihu Root didn't have root beer in that pilfered cellar.

The railway ticket purchaser needs a marine guard, also.

The peace dollars will not "stack." Hum! Neither will any others.

Hail California climate! And then it snowed.

COMBINATION WHIST TONIGHT

Sons and Daughters of St. George Will hold an opposition whist party this evening, the Sons playing against the Daughters. The playing will commence promptly at 7:30.

Subscribe for the Record-Herald.

Viola Dana, Star "Life's Darn Funny" At Richmond Today

"Life's Darn Funny," is the expressive title of the comedy drama in which Viola Dana is starring and which is showing at the Richmond T. & D. Theater today.

Miss Dana enacts the role of a struggling little violinist, who, after many years of trials and tribulations, sacrifices her ambition to attain the pinnacle of success in the music world in order to find happiness in another way.

"Life's Darn Funny," is Miss Dana's first picture since her return from New York, where she spent six weeks purchasing new gowns and reviewing all the new Broadway shops. "Home Stuff," an original story of Frank Dazey and Agnes Johnston, written especially for Miss Dana, was her last picture before going East.

GUESTS OF VESTALS

Dr. and Mrs. Hall Vestal have as their guests this week Vernon Dean and Niece, Miss Nettie Dean of Strawberry Valley.

End Rheumatism, Weak, Lame Back

Old St. Jacobs Oil will stop pain and stiffness in a few moments

Kidneys cause backache? No! Listen! Your backache is caused by lumbago, sciatica, or a strain, and the quickest relief is soothing, penetrating St. Jacobs Oil. Rub it right on your painful back and instantly the soreness, stiffness and lameness disappear. Don't stay crippled! Get a bottle of St. Jacob's Oil from your druggist, and limber up. A moment after it is plied you'll wonder what became of the backache or lumbago pain.

Rub old, honest, St. Jacob's Oil whenever you have sciatica, neuralgia, rheumatism or sprains, as it is absolutely harmless, and doesnt' burn the skin.—Advt.

Red Peppers Stop Pain of Rheumatism

When you are suffering with rheumatism so you can hardly get around just try Red Pepper Rub and you will have the quickest relief known.

Nothing has such concentrated, penetrating heat as red peppers. Instant relief. Just as soon as you apply Red Pepper Rub you feel the tingling heat. In three minutes it warms the sore spot through and through. Frees the blood circulation, breaks up the congestion——and the old rheumatism torture is gone.

Rowles Red Pepper Rub, made from red peppers, costs little at any drug store. Get a jar at once. Use it for lumbago, neuritis, backache, stiff neck, sore muscles, colds in chest. Almost instant relief awaits you. Be sure to get the genuine, with the name Rowles on each package.—Adv.

The Lost Needle

THERE'S an old English play known as "Gammer Gurton's Needle." Its plot is woven around the loss of the family needle—no trifling misfortune in the days of old.

Today, in this era of ours, life is so rich in comforts that we seldom wonder how folks got along in the ancient world. And we sometimes forget what an important role advertising has played in making life pleasant and altogether livable.

Advertising has one of the leading parts in the eternal drama of dollars. To it is directly due much of the multiplication of products and services which has come about during the last half century.

It has smoothed the mechanics of existence—made life easier and more pleasant by bringing countless necessities—once considered luxuries—within our reach and into continuous use.

Think of this for a minute. You owe much to advertising.

And you miss much when you fail to read it!

GIGANTIC BASEMENT SALE

The entire remainder of the stock of our former San Francisco Geary Street Store

Sacrificed

Women's and Misses' Suits, Coats, Dresses, Millinery, Blouses, Skirts, Fur, etc.

½ OFF

For instance—

Suits as low as.....$5.00, $9.85 and $14.75
Coats as low as.....$12.50 and $19.50
Dresses as low as....$9.85, $14.75 and $22.50

DRASTIC REDUCTIONS

(Some of this merchandise is slightly mussed from transportation)

Credit and terms to suit your convenience

CHERRY'S

515 13th Street OAKLAND

NEW SUNDAY SCHOOL ROOMS PRESBYTERIANS DEDICATED

Rev. Robert S. Donaldson, executive secretary of the bay cities, addressed the large crowbd that turned out on Sunday for the dedication services of the new Sunday school rooms of the First Presbyterian church, and emphasized the importance of religious training for the young.

The following took part in the dedication services: Rev. K. Sanborne, pastor of the church; Rev. H. K. Sanborne, Dr. W. W. Giberson, Fred Newsom, J. C. McDowell, P. M. Sanford and A. H. Poage. Mrs. R. B. Stuart rendered "Tosti's Prayer" very beautifully during the services.

The history of the church was told by J. C. McDowell, clerk of the session. P. M. Sanford of the board of trustees, outlined hopes for greater progress in the church work now that the building was more adequate for the growing congregation. He then delivered the keys of the new rooms to A. H. Poage, superintendent of the Sunday school.

Later the rooms were opened for inspection. The furnishings of the ladies' parlor have been installed under the supervision of Mrs. C. R. Alexander and will meet the needs of the various business and social gatherings.

Log Cabin Camp To Attend Meet Alameda Tonight

Arrangements to attend the meeting tonight of the Alameda County Executive Committee, meeting in Encinal Camp, Alameda, were made at the meeting of Log Cabin Camp No. 637, Woodmen of the World, last night in Woodman hall.

Two applications for membership were received.

On February 13th J. O. Wilson, one of the head managers of the organization, will be the guest of Oakland Camp, and will address the meeting.

Reception committees consisting of six members from each camp will be appointed and the local camp appointed the following to serve on this occasion: C. L. Theis, George F. Black, W. J. Black, H. P. Hollenbaugh, J. P. Lucas and K. A. Hoover.

H. L. Springer, who had the misfortune to sprain his ankle about a month ago, was able to be present for the first time since his accident. He is still oblised to use crutches.

Following the business session last night which was played and refreshments were served.

On March 11th there will be a big initiation of candidates and a membership drive is being energetically conducted.

Splendid Program Arranged for Lions At Meeting Today

W. J. Dodge of Oakland will address the Lions' Club at their weekly meeting today, the subject of his address being "Lionism." E. H. Higgins will be in the chair. On the entertainment end of the program H. Demlock, a sleight of hand artist, will do some stunts.

Read the Record Herald for the latest authentic news.

If you want the local news 12 hours ahead of any other paper, you must take the Record-Herald.

Oakland Motorcycle Supply Company

MOTORCYCLES BOUGHT, SOLD AND EXCHANGED

A complete stock of new and used parts for all makes of motorcycles.

Phone Oakland 355

270 TWELFTH ST. OAKLAND

What Kind of a Battery Would You Sell?

Would it be a cheap battery that the manufacturers wouldn't stand back of?

Or a high-priced battery that made no attempt at economy?

Or a sound, well built battery that sells at a fair price and that gives the *most miles of uninterrupted service per dollar*, as does the Willard Threaded Rubber Battery?

Experience has proved our wisdom in choosing the Willard Battery with Threaded Rubber Insulation.

Come in—and we'll tell you how it will save money for you.

PIONEER BATTERY COMPANY

C. R. ALEXANDER, Prop.

1117 MACDONALD AVENUE

Willard Batteries

NOTICE TO VOTERS

Every person entitled thereto must register during the year 1922, thirty (30) days before election, at which he or she may desire to vote.

Registration for Municipal elections for towns of sixth class closes March 10, 1922.

Registration for August primary election closes July 29, 1922.

Registration for general election closes October 7, 1922.

Make application for registration to the County Clerk or any of his deputies.

J. H. WELLS,
County Clerk, Contra Costa County, California.

Dated, January 1, 1922.

The following are registration deputies:

W. J. Hearne, Rodeo.
John Hewitt, Giant.
George Valencia, San Pablo.
F. M. Silva, San Pablo.
Grace L. Kendall, San Pablo.
Alice M. Morris, El Cerrito.
John Sandvick, El Cerrito.
Mrs. Frances I. Nantz, El Cerrito.
A. C. Faris, City Hall, Richmond.
L. W. Brougham, City Hall, Richmond.
H. G. Stidham, 163 Washington avenue, Richmond.
Georgie Johnson, 208 Richmond avenue, Richmond.
M. J. Gordon, 321 Macdonald avenue, Richmond.
Virginia Griffins, 420 Macdonald avenue, Richmond.
E. P. Vaughan, 610 Macdonald avenue, Richmond.
Marie L. Ogborn, 735 Bissell avenue, Richmond.
Pearl Anglum, 2301 Macdonald avenue, Richmond.
Minnie S. Dohrmann, 1028 Forty-fifth street, Richmond (Stege)
John A. Miller, 610 Thirty-third street, Richmond.
Nannie L. Nesbit, 631 Bissell avenue, Richmond.
Hugh J. Donnelly, 326 First street, Richmond.
W. E. Falconer, 2928 Barrett avenue, Richmond.

TO WHOM IT MAY CONCERN

NOTICE IS HEREBY GIVEN: That on Tuesday the 7th day of February, 1922, at the hour of Eleven (11) o'clock A. M. of the said day at the premises known as the Curry Auto Sales Company, situate at 1301-Macdonald Avenue, City of Richmond, County of Contra Costa, State of California, the undersigned will sell at public auction One (1) Cleveland Touring Car Automobile, Model 1920, Engine Number 3563, Serial Number 3563. The said auction and sale will be made under and by virtue of Sections 3051 and 3052 of the Civil Code of California and for the purpose of satisfying a lien of the undersigned on the said automobile in the sum of Three Hundred Sixty-Two and 41-100 ($362.41) Dollars, together with the costs of the said sale, said sum being for work done and materials furnished on the said automobile and for caring for and safekeeping of the said automobile.

Dated this 24th day of January, 1922.

(Signed) HARRY S. CURRY

Publish—January 25, 26, 27, 28, 29, 31, February 1, 3, 4, 1922.

NOTICE OF SALE OF REAL PROPERTY AT PRIVATE SALE
No. 31845—Dept. 9.

IN THE SUPERIOR COURT OF THE STATE OF CALIFORNIA IN AND FOR THE CITY AND COUNTY OF SAN FRANCISCO.

In the Matter of the Estate of Frank De Gaspar, Deceased.

NOTICE OF SALE OF REAL ESTATE AT PRIVATE SALE

Notice is hereby given that the undersigned, administratrix of the Estate of Frank De Gaspar, deceased, will, on or after the 18th day of February, 1922, sell at private sale, to the highest and best bidder, upon the terms and conditions hereinafter mentioned, and subject to confirmation by the said Superior Court, all the right, title, interest and estate which the above-named decedent had at the date of his death, as well as all the right, title, interest and estate which has by operation of law or otherwise accrued to the estate of said deceased since the date of his death, in and to the following described real property, situate in the County of Contra Costa, State of California, and particularly described as follows:

Lots Three (3) and Four (4) of Block Fifteen (15) as said lots and said Blocks are delineated and so designated on that certain map entitled "Pullman Townsite," Contra Costa County, State of California recorded in the office of the County Recorder of said County of Contra Costa on the seventh day of March, 1910.

The terms and conditions of sale are as follows: Cash in gold coin of the United States, ten (10) per cent of the amount bid to be paid at the time of acceptance of bid, and the balance on confirmation of sale by the said Superior Court; deeds and instruments of title at the expense of purchaser; commission not exceeding five (5) per cent to be allowed to a real estate broker whose bid is accepted by the Court.

All bids and offers for said real property must be in writing and may be delivered to the undersigned administratrix, personally, or left at the office of her attorney, John T. Mazza, 15 Columbus avenue, San Francisco, California, or may be filed in the office of the Clerk of said Court above named at any time before the making of the sale.

Dated at San Francisco this 27th day of January, 1922.

ADELAIDE BRUNETTI,
Administratrix of the Estate of Frank De Gaspar, Deceased.

JOHN T. MAZZA,
Attorney for said administratrix, 15 Columbus avenue, San Francisco, California.

Publish Jan. 29 to February 14.

Four Horsemen of The Apocalypse

Rex Ingram's $1,000,000 production of "The Four Horsemen of the Apocalypse," made for Metro, is announced by the Richmond Theater for February 1st and 2nd. This will be the first showing here of the screen version of Vicente Blasco Ibanez's novel that has been acclaimed in New York, Chicago, Boston, Pittsburg, Detroit and Los Angeles as marking a new epoch in the development of motion pictures. At its New York opening people paid $10 a seat. Critics said the picture had definitely established the screen not only as capable of rivalling the stage at its best, but of surpassing it in its grip upon the emotions.

Prize Winners At Whist Party F. B. Last Night

There was a very large attendance at the benefit whist party given by the Fraternal Brotherhood last evening in Musicians' hall. Prizes were won as follows: Ladies' first, Mrs. Mary Willsey; second, Mrs. J. E. Moore; third, Mrs. Anna Schach; consolation, Mrs. Casey. Gentlemen's first, Dan Noziglia; second, J. Moore; third, D. Erickson; consolation, Henry Trautvetter. The prize for the most sixes went to Paul Willsey. At the close of the card playing dancing was enjoyed.

The Thursday weekly whist party will be held this week at the home of Mrs. Lester Hart, 250 Eighth street. There will be six prizes and refreshments will be served. The public is invited to attend.

First Snowstorm in Five Years Is Enjoyed By People

Richmond enjoyed a real snow storm Sunday morning and the roofs and grounds were quite white at times, but the snow did not last long. The children had a great time building snow men and making snow balls.

All around the hills were white and remained so throughout the day yesterday. Looking along Macdonald avenue at one end Tamalpais was visible with its snow covered ridges, and in the other direction the Berkeley Country Clubhouse stood out black against a background of blue sky and a white snow-covered foreground. It was a new experience for some of the citizens of the city, although there was a heavy fall of snow here in 1915.

ATTORNEYS AT MARTINEZ

Attorneys T. M. Carlson, W. S. Robenson, H. J. Wildgrube and H. V. Alvarado were visitors to the county seat yesterday.

PHONE FOR APPOINTMENT

Anglo-Danish Baths

FOR RHEUMATISM

Electric, Tub and Cabinet Baths

MASSAGE AND ELECTRICAL TREATMENTS

Phone Kearney 4287—68 Post St San Francisco

Judge for Yourself

Which Is Better—Try an Experiment or Profit by a Richmond Citizen's Experience?

Something new is an experiment. Must be proved to be as represented.

The statement of a manufacturer is not convincing proof of merit.

But the endorsement of friends is.

Now supposing you had a bad back,

A lame, weak, or aching one.

Would you experiment on it?

You will read of many so-called cures.

Endorsed by strangers from faraway places.

It's different when the endorsement comes from home.

Easy to prove local testimony.

Read this Richmond case:

Z. A. Bethards, stationery fireman, 223 S. Eighth st., says: "About a year ago my kidneys got out of order; my back ached constantly. I couldn't rest at night and in the morning was so lame, I couldn't bend to fasten my shoes. It was all I could do to keep at my work. I had headaches and dizzy spells came over me. My kidneys didn't act regularly. I read of Doan's Kidney Pills and used them. They soon put me on my feet and rid me of the aches and pains."

60c, at all dealers. Foster-Milburn Co., Mfrs., Buffalo, N. Y.

Entertains Friends At Birthday Party

On the occasion of his birthday on Saturday evening, W. F. Downing was given a special birthday dinner by Mrs. W. F. Downing, who invited the following friends to help celebrate: Mr. and Mrs. H. B. Hollenbaugh and the Misses Rose and Zoe Hollenbaugh; H. G. Keck, father of Mrs. Downing, and Mrs. Hollenbaugh.

No axes to grind, no happening suppressed; get the unbiased news in the Record-Herald.

NOTES FROM NATURE'S GREAT DOMAIN

Mr. Hunter, do you know the game laws of your own state? Are you familiar with the "den'ts" of trapping and hunting etiquette in your particular locality?

In Delaware, it is unlawful to shoot at a fox while it is being chased by a dog, while in Illinois, the use of automobiles or their lights in hunting is prohibited; in Connecticut the trap must be visited every 48 hours, at least, although in a majority of states more frequent visits are required.

In Wyoming, it is illegal to trap bears; in Colorado and Arizona, it is unlawful to use animal flesh for trap bait; in certain counties in Maryland it is an offense to hunt possum or raccoon when snow is on the ground.

The new game laws, which are indicative of a more sportsmanlike attitude than ever before, are very clearly set forth in the November issue of "Hunter-Trader-Trapper."

Haystacks Yield Fortunes

Why exhaust your patience and invite gray hairs in quest of that elusive pot of gold at the far end of the rainbow when a fortune awaits you in the strawstack or haystack on your farm?

"Every strawstack is a potential fur farm and a good old strawstack has yielded many a trapper a good annual income," says Raymond S. Spears in the November issue of "Hunter-Trader-Trapper." "An old strawstack, full of mice nests, for example, is on the runway of every fox anywhere around. A new strawstack, even, will be visited by foxes, coyotes, wolves, weasels, mink (if near a stream), by skunks and everything from a wildcat to a bear, from a 'coon to a muskrat—if convenient."

Coyotes Not Curious

If you want to nab a coyote, Mr. Trapper, don't arouse his curiosity, for a coyote is not like a 'coon, who investigates and is caught. If a coyote's curiosity is aroused he makes tracks in the opposite direction. These valuable pointers are given in the current issue of "Hunter-Trader-Trapper," published at Columbus, O.

Here are some things which must not be done if coyotes are to be trapped successfully:

Leaving human scent around the set or a draft log with the chain of your trap tied to it exposed, breaking [illegible] of bushes close by; splitting close to set.

Longer Life for Firearms

Rifles and shotguns require tender care, if you would prolong their life, for their mechanism is extremely sensitive and readily responds to thoughtful attention.

The average lifetime of your firearm should be the traditional three score and ten, but statistics show that only a little less than five per cent. go into disuse from natural causes, the other ninety-five per cent. "passing away" from the effects of abuse and misuse.

"It does not take much neglect in cleaning to start a rifle or shotgun toward the scrap heap," says "Hunter-Trader-Trapper," "and when once started in this direction it takes a great amount of care and careful management to keep it from going all the way. Here an ounce of prevention is worth a thousand pounds of care, for when rust pits once get started inside the bore of the firearm there is no remedy to be had. The only thing that can be done when this happens is to prevent a bad condition from becoming worse by using care in cleaning and oiling."

Whiskey Won't Stunt Dogs

It is an erroneous idea that whiskey will retard the growth of dogs, says "Hunter-Trader-Trapper." Whiskey will only stimulate and intoxicate; it will have no effect on tthe growth of dogs or other animals.

Big Fur Crop In Sight

Thousands of persons throughout the country will welcome the announcement that a big fur crop is anticipated this winter.

"If your grain crop or stock raising has been poor during the past season, don't be discouraged," says an optimistic editorial in "Hunter-Trader-Trapper," "because with the big improvement in the fur situation, trapping will again prove very profitable this winter. By going about the work systematically you can gather in your fur crop and make it pay big returns.

"The fur crop is an important crop—one that causes you neither effort nor expense to raise and yet a crop that produces for the farmers of the United States between 20 and 25 millions of dollars each year."

Sunday Evening Burglaries Are Reported Police

Two Sunday night burglaries were reported to the police, one being at the home of R. B. R. Tork, 537 Fortieth street, which was entered during the night and $4 in money taken with jewelry and silverware up to the value of $100. Tork has gone East with the body of his father, who died here recently and the home is being cared for by Mrs. F. E. Danforth.

Room No. 9 in the Santa Fe hotel at First and Ohio was entered with a pass key and money taken. Joe A. Farinas swore to a complaint charging M. G. Dawson of Oakland with the theft.

If Skin Breaks Out, Is Fiery, Itchy or Rough, Use Sulphur

Just the moment you apply Mentho-Sulphur to an itching, burning or broken out skin, the itching stops and healing begins, says a noted skin specialist. This sulphur preparation, made into a pleasant cold cream, gives such a quick relief ,even to fiery eczema, that nothing has ever been found to take its place.

Because of its germ destroying properties, it quickly subdues the itching, cools the irritation and heals the eczema right up, leaving a clear, smooth skin in place of ugly eruptions, rash, pimples or roughness.

You do not have to wait for improvement. It quickly shows. You can get a little jar of Mentho-Sulphur at any drug store.

Want Ads

Mail, Phone or Bring In

1c per Word per Day

Minimum Charge 30c

Most everyone has use for a classified ad; room or house to rent, property for sale or possibly you have a piece of furniture you would like to dispose of, maybe the baby has no further use for the buggy or crib, in fact a class ad will sell anything.

IT COSTS LITTLE AND PRODUCES BIG

Name ..... Classification .....

Street ..... Number of Days .....

Post Office ..... Am't enclosed ..... If ad is to be charged mark X here ☐

Write complete ad below, including name, address or phone—Or if blind address is wanted mark X here ☐

Think, Act and Get Results
With a
Record-Herald Class Ad

Raising the Family—Elwood wasn't such a simp as pa supposed!

Fisher

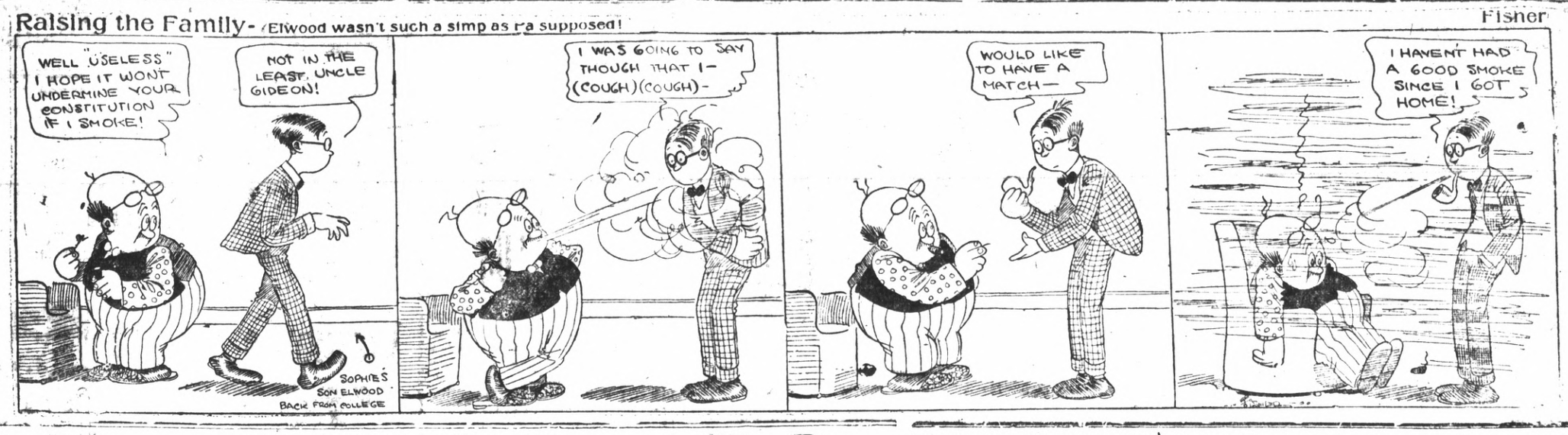

CLASSIFIED ADS.

Advertising Rates

The following advertising rates went into effect on the Record Herald September 1, 1920:

First insertion per column-inch, 5 cents.

One inch per month, $5.00.

Reading notices: 10 cents per line first insertion; 5 cents per line for subsequent insertions.

Political advertising per column-inch, 50 cents.

CLASSIFIED RATES
Minimum Charge, 35 cents

1 times	2 cents per word
2 times	3 cents per word
3 times	4 cents per word
4 times	5 cents per word
5 times	6 cents per word
6 times	9 cents per word

Wanted

WANTED—Practical nursing, sewing or any other work. 612 18th. 3tp

WANTED TO RENT—Small, sunny furnished apartment, flat or cottage close to car line. Box M. M. M. Record Herald. 12-14

HELP WANTED, MALE—Two good live men or women who are influential to talk to friends about securities. Ten good friends worth $100. Address P. O. Box 1141, Richmond, Calif. 10-7-tf

For Sale or Exchange

FOR SALE—Good used piano Paris Grand. Call 243 16th St., Richmond. 1-27-6t

FOR SALE—Ford, good condition. Demountable wheels, good rubber including spare, at $175 cash. This is a buy. Pioneer Garage, 10th and Ohio Sts. Phone Rich. 299. 1-25-tf

FOR SALE—Chevrolet Sedan, new paint job. Overhauled and guaranteed, good rubber. $850, terms. Frank Scholes. 1-25-tf

FOR SALE—Simmonds steel bed and springs, good as new. Cost $40 will sell for $25. Phone Rich 753. Ask for Mrs. Haney. 1-25-tf

FOR SALE—Good rebuilt 6 and 12 volt battery almost as good as new at a very low price. Auto Electric Service, 1303 Macdonald. 1-25-tf

FOR SALE—Lease and furniture of the Viola rooming house, 13 rooms newly papered and nicely furnished. Hot and cold water, best location. $1200. Apply 19 Park Place, Pt. Richmond after 2 p. m., or call Rich. 1414-W. 1-18-1mo.

Used Cars for Sale—
1914 Jeffery; fine shape; bargain.
1917 Hudson Super-Six 7 pass. Can be bought at a bargain.
1919 Studebaker Special Six. New paint and top.
PHONE RICH 1071
S. L. FELKEL
DAVIS DEALER, RICHMOND

FOR SALE—Grocery, fruit, cigar and tobacco store. Well located in Richmond. Rent reasonable. Price $1550. Well paying business. Am retiring—ACT QUICK. Phone 927, W. H. Sanford, 2221 Macdonald ave., Richmond. 7-14-tf

$3.80
(tax included)
ROUND TRIP TO SACRAMENTO
Every Sunday
The ideal trip to the State Capital via The Scenic Route
SAN FRANCISCO - SACRAMENTO RAILROAD
"Sacramento Short Line"
San Francisco Depot—Key Route Ferry
Oakland Depot—40th & Shafter Ave.
Write for the "Romance of California."

Real Estate

FOR SALE

$250—CASH, FULL PRICE
4-room cottage, lot 30x96 feet, in Point Richmond; must be sold immediately. This is a gift.

$1800—CASH, FULL PRICE
4-room plastered modern cottage, all improvements in; priced for a quick sale. Owner leaving country.

$2250—CASH.
5-room modern cottage in center of City; house in fine condition and is an exceptionally good buy.

$1500—$500 CASH
4-room cottage on Tenth St.; excellent location and a good comfortable house.

$2750—HALF CASH
5-room modern bungalow, nearly new; fine high lot. This is a real buy. Let us show you this place.

$525—2 FINE LOTS ON S. 8TH ST.
We have some bargain in vacant lots.

ASK US —WE HAVE IT

CONN BROTHERS
253 Sixth Street

OWNER LEAVING TOWN—Will sell at a sacrifice 4-room well built modern house; lot 40x112½; plenty of yard, windmill, large tank, well with good water, wood shed, new garage. Best buy in town. Part cash, balance easy terms. See owner at 673 17th St. 1-29-3t

FOR SALE OR TRADE—Will sell or trade for Richmond property 10 acre ranch with five year old fruit trees, house, barn, tankhouse and well one mile from Fairfield. Inquire 710 Macdonald Ave. 1-18-6t

FOR QUICK SALE—I have lots 11 and 12 block 132,; 21, 22 and 23, block 132. 5 lots in all $1050. ACT quick. My client needs money. Street work, sewer, water, everything in. Right here in the old town. W. H. Sanford, 2221 Macdonald. Phone 927. 4-28-tf

FOR SALE—Point Richmond Bungalow ,five rooms and bath, entirely modern, only one and a half blocks from postoffice on Tunnel Avenue; extra big lot; a snap. Address box "C.A.D.," care the Record-Herald. 8-17-tf

Lost and Found

LOST—Black vanity bag; reward. Telephone to Mrs. H. D. Baker at Richmond 52. 1-27-3t

LOST OR LEFT—Gentlemen's umbrella. Phone Rich. 213-J and receive reward. 1-29-3t

FOUND—Twin Beds at Barnaman's factory anyone can have by paying $35.00. 328 19th St. Phone 969. 10-18-tf

The Richmond & San Rafael Ferry & Transportation Co.

Phones:
San Francisco, Market 580
San Quentin, San Rafael 556-J
Richmond, Richmond 231

WINTER SCHEDULE

EFFECTIVE OCTOBER 31, 1921
*(Sunday and Holidays Only)

Lv. Richmond	Lv. San Quentin
7:00 a. m.	7:45 a. m.
8:30 a. m.	9:15 a. m.
10:00 a. m.	10:45 a. m.
11:30 a. m.	12:15 p. m.
1:00 p. m.	1:45 p. m.
2:30 p. m.	3:15 p. m.
4:00 p. m.	4:45 p. m.
5:30 p. m.	6:15 p. m.
7:00 p. m.	7:30 p. m.
*8:30 p. m.	*9:15 p. m.

Real Estate

¼ Acres——¼ Acres
Two blocks to car line, three blocks to public school, one block off the highway, two blocks to grocery store and post office, sidewalks, electricity, telephone, city water. No interest for one year; first payment to suit your pocketbook; no restrictions on buildings—no permits to get. Also other bargains in Richmond and vicinity, including lands to lease. Come in and let us talk it over.
Richmond Land Office
F. A. MOITOZA
268 12th St. Phone Rich. 1534
Open Evenings. 12-161-mo

LESTER & BROWN
Realtors
311 TENTH STREET
TELEPHONE 1173

For Sale—
$3800—New five-room cottage east of Twenty-third street on a 37 1-2 foot lot.
$4000—Two-story seven-rooms. Facing on two streets. A bargain.
$4000—Five-room modern cottage on Nickoll avenue.
$4000—Three flats on Nicholl avenue. Rent for $41 per month.
$2200—Four lots on Barrett avenue.
$650—Forty-one-foot lot near Grant School. Alley with sewer in rear.
$3500—Four-room house, two lots; Chanslor avenue.
$2650—Fifty-foot corner of Nineteenth and Bissell streets with five-room house.
$1500—Two lots on Bissell, near Sixth street.
$1300—Two lots on Roosevelt avenue.

FOR RENT
Three cottages, $15, $16, and $18 per month, including water.
Four-room furnished cottage, $35.

We can arrange terms on any of these.
We would like to list your property for sale, as we have several cash buyers and can make a quick sale for you. We have many choice lots for sale and can build you a house to suit, and on terms. 12-7-TF

FOR SALE—5 room modern bungalow, cement cellar and garage. Furnished or unfurnished. Phone Rich. 925-J. 11-9-tf

For Rent

FOR RENT—Corner 3-room apartment, southwestern exposure, furnished, reasonable. Humboldt Apartments. Inquire Apt. 12. Telephone Rich. 665. -2-28-3t

FOR RENT—Neat 5-room cottage. Inquire 147 Eleventh St. 1-27-3t

FOR RENT—Four-room unfurnished bungalow, modern, on Fourth St., near Bissell. Inquire at 125 South Eighth. 1-27-3t

FURNISHED APARTMENTS — 432 8th St. Phone Rich 946. 12-11-tf

FOR RENT—Furnished and unfurnished apartments. The Richmond Co., 23d and Macdonald Ave. Telephone Rich. 444 or 753. 12-6-tf

FOR RENT—2 and 3 room furnished apartments. Steam heat and hot water. Modern in every respect. Apply on premises 24th and Rheem, Telephone Rich. 753, or the Richmond Co., 22d Macdonald avenue, Telephone Rich. 444. 9-27tf

Miscellaneous

DRESSMAKING at reasonable prices. Phone Rich. 753. 1-25-1mo.

NOTICE—Will the woman who took without paying for it an eight-yard piece of plaid silk from a local store a few days ago, return it at once. It will save her prosecution and publicity. Richmond Better Business League. 12-10-tf

$10.00 to $50.00 QUICKLY
To the Man Who Works
Rates lowest, no security, best and most private terms. What national banks do for big business, we do for the man or woman who works.
D. D. DRAKE
607 Macdonald Avenue Room 1

FURNITURE—Repairing and refinishing. O. E. LONG, 333 22nd St., Phone 881-J.

Subscribe for the Record-Herald.

CLEANERS and Dyers—
HAVE your suit cleaned and pressed at Blacks, 10th and Macdonald avenue. Phone 723. We call and deliver. Prompt service and good work.

"Let MAYER DO IT" If you want your old suit made like new ring up phone 425. Cleaning, Men's Repairing or Pressing. Work called for and delivered. Mayer's American Cleaning Works, 1116 Macdonald Ave.

EAT AND DANCE
CHICKEN DINNERS
DINNER DANCES
Wednesdays, Saturdays, Sundays
Coursing Park Club House

MATTRESS
Renovating—Repairing
Save 25 per cent on new lines of Mattresses, Springs and Couches
RICHMOND MATTRESS CO.
184 10th St. Phone 1571.

RICHMOND CONSERVATORY OF MUSIC
Telephone Richmond 1762-J
Saturday July 9th. Enlarged Lessons will be resumed on teeaching staff. Specialty. Students trained for the profession
906 Macdonald avenue
Prin. Aurora Thompson, A. G. S
Prin. Aurora Thompson, A. G. S. M.
as teachers or performers.
Diplomas awarded.

Wilson & Kratzer
Mortuary Chapel
BISSELL AVENUE AT SEVENTH

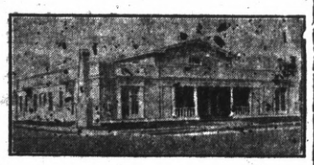

AN IDEAL FUNERAL HOME
Lady Attendant
Ambulance used exclusively for sick and injured.
TEPEPHONE RICHMOND 1-1-3

THESE PAINTERS CARRY LIABILITY INSURANCE

ZEB KNOTT
SHERWIN-WILLIAMS PAINTS
STAINS AND VARNISHES
All Grades of Wall Paper
Painting and Paper-Hanging
819 North Seventh street
All Work Guaranteed

Professional Cards

DR. J. B. SPALDING
Physician and Surgeon
DR. CLARA SPALDING
Women and Children
Telephone Richmond 29
Office 803 Macdonald Ave. Berry Bldg.

H. H. TURLEY
Promoter of Public Improvements
EXPERT ACCOUNTANT
629 Macdonald Ave., Phone Rich. 457

W. W. FRASER, M. D.
Homeopathic Physician & Surgeon
Office 707 Macdonald, Pillow Bld.
Phone 139-W

GROVER E. HILNES
Notary Public
1030 Macdonald Ave.
Office Phone 70
Residence Phone 762

J. E. LODGER
Attorney at Law
Martinez - - California

BERT CURRY
Undertaker — Embalmer
Parlors, 332 Eleventh Street
Day and Night Phone 429

VIAVI—THE WAY TO HEALTH
Mrs. May I. Jaffa, Manager
Phone Fruitvale 2297-J
Office: Room 10, Berry Bldg.
Hours: Wednesdays, 1:30 to 4 P. M.

NOTARY PUBLIC
I make and acknowledge all kinds of legal papers; deeds, mortgages, contracts, leases ,etc. Houses to rent, fire insurance.
H. G. STIDHAM
163 Washington Ave.
Office phone 868 Res. phone 920

WATKINS SUPREME PRODUCTS
From Laboratory to Consumer
Coffee, 40c lb.; Vanilla, 50c Lemon, 55c; Pepper, 60c lb.; Highest Grade Toilet Soaps, Face Powder and Creams.
H. A. STAHL
2317 Garvin Ave., Phone 1397-J

P. F. FLOOD
Painting Paperhanging
Tinting Decorating
Paints, Oils and Wall Paper
Estimates Furnished
240 Seventh St., Richmond, Cal.
Telephone Richmond 854

FRATERNAL CARDS

SONS OF VETERANS OF CIVIL WAR—Richmond Camp No. 13, Sons of Veterans, meets in Pythian Castle, top floor, on the first and third Monday evenings of each month. All visiting comrades of the G. A. R. and Sons and Daughters cordially invited. J. G. Gerlach, commander; J. J. Fitzgerald, secretary, P. O. Box 868.

SONS OF ST. GEORGE—Gladstone Lodge, No. 53. Meets first and third Tuesdays at Moose Hall at 8 o'clock p. m. B. Banner, secy.; R. F. D. Box 147, Richmond. Fred Powell, pres.

WOODMEN OF THE WORLD—Log Cabin Camp No. 637 meets every Monday in W. O. W. Hall, 707 Macdonald avenue. Counsul Commander, J. L. Williamson; Clerk, H. L. Springer, 101 Ohio Ave.

CAMP ADMIRAL DEWEY, No. 46—United Spanish War Veterans, meets 1st and 3rd Fridays of each month at City Hall. Visiting comrades cordially welcomed. C. H. Kinsey, commander, W. A. Vickery, adjutant, 144 16th St.

GOLDEN GATE COUNCIL No. 3 Jr. O. U. A. M.; meets Wednesday nights at the small hall in Pythian Castle. O. H. Benne, Recording Secretary, P. O. Box 1131, Richmond, Calif.

NATIVE SONS.—Richmond Parlor No.: 217, N. S. G. W.—Meets every Thursday evening in Pulse hall, Sixth and Macdonald. Lewis G. Pinder, Pres.; R. H. Cunningham, Sec., 520 Ohio Street.

KNIGHTS OF PYTHIAS, Richmond Lodge No. 13, meets every Friday night at K. of P. Hall, Fifth St., near Macdonald. Visitors always welcome. E. S. Gregory, C. C.; F. G. Blackhart, K. of R. & S.

FRATERNAL BROTHERHOOD
Richmond Lodge No. 217 will meet hereafter in Musicians' Hall every Monday night
MARGARET C. ROGERS,
Secretary.

Garages

Seventh Street
Garage and Machine Shop
822 Seventh St.
B. DIVERS, G. Orio
H. Penman, Props.
AUTO REPAIRING
Welding, Battery Recharging, Ignition Work, Towing Service
Full Line of Tires and Accessories
Open till 9 p. m.
Phone, Rich. 841

San Pablo Garage
Phone Richmond 658J
AUTHORIZED FORD AGENT
Parts and Service
M. G. MOITOZA
SAN PABLO

Kuudson Auto Top Company
AUTOMOBILE TRIMMING
TOPS RECOVERED
SEAT COVERS
2523 Broadway
Oakland, Calif.
ESTIMATES CHEERFULLY GIVEN

$10 ON EVERY $100
on a certain high grade preferred stock.
Write for bank references, financial statement, etc.
J. E. THOMPSON & CO., Inc.
120 Liberty St. New York

STRANGE CASE OF BLOOD POISONING

For about 8 months I was confined to the house and part of the time to my bed with a strange malady. My face and the upper parts of my body were fearfully swollen, my eyes being partially closed. Whenever I went out into the air my face and hands burned as though they were on fire. My skin itched so that I wantled to scratch and tear at myself continually. Also I had cross eyes from blood poisoning.

I treated with several physicians, who termed my trouble blood poisoning. None seemed to understand the case, and some were even frank enough to say that death alone could give me relief. Six weeks ago I read of the return from China of the renowned FONG WAN HERB SPECIALIST. I immediately sent to him and began to drink the herb Tea. I cooked my own herbs at home. Now all the inflammation and swelling are gone. Everything is normal again and I am in perfect condition.

(Signed)
MRS. CHAS. P. WILLIAMS,
853 40th st., Oakland.
Phone Pied. 2519W.

Dated Oct. 30, 1921.

Fong Wan Herb Co
548 Eighth St., corner Clay, Oakland.
Herbs for Stomach and Blood Disorder Specialties.
Phone Oak. 3767. Consultation Free

FOR EVERY ILL

Because the wonderful Chinese Herbs purge the system of all poisons, the most difficult ailments respond to these herbs. The Chinese savants have perfected these herbs after years of study. A consultation costs you nothing.

OFFICE HOURS—10 to 7
Except Sunday
CHAN & KONG
901 Clay St., Corner Ninth
Phone Oak. 9349 - - Oakland, Calif.

FIRST CLASS DRESSMAKING
MODERATE PRICES
ANITA GIANNASI
61 Park Place Point Richmond

Dr. Wong Him Herb Co, Inc.
Office Hours: 10 a.m to 12 m.—2 to 6 and 7 to 8 p.m.
1701 Webster St.—Oakland, Cal.
PHONE: Lakeside 420

15 YEARS IN OAKLAND
I do all your work personally. I have no operators.

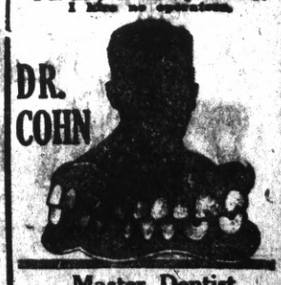

DR. COHN
Master Dentist
Prices back to Normal. A Glance at these Prices will convince you.
$15 set of teeth.....$ 7.50
$30 set of teeth 15.00
$50 set o fteeth 25.00
$10 crown & bdge. wk. 22k. 4.00
$12.50 crown & bdge. wk., 22k rein 5.00
$5 gold fillings & inlays $1.00 up
$2 silver & cement fillings 50c
Painless Extraction $1.00
Extraction and filling free with other work. Lifetime Guarantee with all work. Examinations Free. Hours, 9 a. m. to 8 p. m. Sundays, 10 to 12 a. m. Phone Oakland, 7217.
1027 BROADWAY,
Corner 11th

For Sale
EASY TERMS

—One five-room brand new house, garage, room for two cars. House modern in every way, electric lights, bath, sewerage.

—One four-room new plastered house. Small payment down. Balance like rent.

—These houses will have to be seen to be appreciated. Call up W. H. SANFORD immediately. Office 2221 Macdonald avenue, Telephone Rich. 927, and take a look at these houses. Stop paying rent.

Our Morning Ads. Point the Way to Save Money Today

RICHMOND RECORD HERALD
A RICHMOND PAPER FOR RICHMOND PEOPLE

Buy Good Goods Right Dollars Spent With Our Advertisers

Point Happenings

Luncheon Given By Wilma Roth

Miss Wilma Roth gave a luncheon at the home of her sister, Mrs. H. H. Turley, 104 Arizona avenue, to a group of friends on Sunday. Following the luncheon a "Musicale" was enjoyed and a number of selections given by the guests present.

Those present were: Mr. and Mrs. Herbert Dominic, Mr. and Mrs. Henry Kell, Furt News, Mr. and Mrs. Burke Calfee, Price Roberts, Hallie Keiser, Mr. and Mrs. H. H. Turley, Miss Verna Turley and Miss Wilma Roth.

The program was: Songs, Mrs. Burke Calfee; readings, Mrs. H. H. Turley; banjo solos, Burke Calfee; piano solos, Mrs. H. Dominic; song and reading, Price Roberts; songs, Mrs. H. Kell.

Entertains Friend

Mr. and Mrs. James Bly entertained Mrs. Lulu Butterfield of Muir, formerly of the Point, to dinner at their home, 109 Montecito avenue, on Sunday. Those present yere: Mrs. Sam Little, Mrs. W. W. Cottingham and daughter Lucille and Mrs. Lulu Butterfield. Mrs. Butterfield left for her home last night.

Dine in Berkeley

Mr. and Mrs. Thomas Ross dined with the grandparents of the former in Berkeley on Sunday.

Attends Meeting.

Mrs. R. G. Lee, president of Club Mendelssohn, attended the board meeting of the presidents of the Alameda District Federation of Women's Clubs in the Y. M. C. A. in Oakland on Saturday.

The Alameda District Convention of Women's Federated Clubs will be held in the Twentieth Century Club House in Berkeley on April 19, 20, and 21. All the clubs in the district will be represented.

Will Be Guests

Ladies of the Point Baptist Aid will be the guests of Mrs. Annette Beal at the home of Mrs. C. F. De Shields, 221 South Twenty-first street, tomorrow at 2 o'clock.

Dinner Guests

Mr. and Mrs. William Rollo were dinner guests of Mayor and Mrs. E. J. Garrard at their home, 207 Cottage avenue, on Sunday. The two gentlemen learned the three "R's" together back in Franklin, Pa., and have not seen each other for years.

Trinity Guild

Trinity Guild will meet this afternoon at 2:30 in the church parlors with Mrs. Cary Troy presiding.

To Attend Funeral.

Mr. and Mrs. Jesse Crown of 1 Martina avenue, left for Los Angeles yesterday to attend the funeral o the latter's sister.

Entertains Choir

Mrs. Clifton Bradley entertained the Senior choir of the First Methodist church last evening. After practice delicious refreshments were served by the hostess of the evening.

Return Home

Mrs. W. S. Johnson of San Luis Obispo and daughter Katherine have returned to their home after a delightful three weeks' visit to Mr. and Mrs. A. S. Whiteside, parents of the former.

Buys Building

Another real estate transaction to be chronicled for the Point is the transfer of the building at 30 Washington avenue to Mike Lucey of West Eighth street.

Has Sunday Guest

Mrs. J. E. George, 29 Belvedere, had her sister, Miss D. Wabell, visiting her on Sunday.

Home From Alameda

Chester Stanley spent a delightful week-end with Mrs. Charles Wehn in Alameda and returned reluctantly ta take up the routine of going to school. The double birthday party was a most enjoyable affair, and Misses Hazel and Marion Wenh are planning next year's celeberation already.

Baracca Boys Win By Score 27 to 19

In their basketball contest with the team of the First Presbyterian church of this city, played last evening, at the First Presbyterian church of Berkeley, the Baracca boys of the Wesley M. E. church won their first game by a score of 27 to 19. A big crowd of rooters went along with the team and witnessed the game.

In the first quarter the Baracca boys thought they were going to lose, but by hard work pulled out in the end.

The best scorers for the Baracca boys were Al Axelson, who made 5, and Francis Marchetti, who made 4. In the Presbyterian team the best scorers were Clifford Metz and Gerald Coakley. Coach Charles Long refereed the game.

The captains and the lineup of the two teams were as follows:

Baracca Boys—Al Freethy (Capt.): John Hutton, center; Archie Higgins, guard: Maurice Church, guard; Francis Marchetti, guard; Al Freethy, forward; Alfred Axelson, forward.

First Presbyterians—Clifford Metz, (captain), forward; Ray Ramsey, guard; Gerald Coakley, forward; Robert Coakley, guard; Odell Bowman, center.

R. U.H. Notes

The film Julius Caesar will be presented at the High school Tuesday night at 8 o'clock. The admission will be 15 cents and everyone interested is cordially invited. More than 20,000 persons appear in some of the big scenes. Julius Caesar is portrayed by Anthony Novell, an Italian actor. The picture is six reels long and unlike most historical romances, this beautiful subject is correct to the smallest detial in depicting the customs, dress art and military science of the times. The film opens with Caius Julius Caesar at his twentieth birthday, and follows him through his love affairs, marriage, political alliances, the development of the first triumvarate, his restless political ambitions and military triumphs. The gathering of the Gauls to resist him, their weird religious ceremonies and their peculiar habits of life are as faithfully pictured as the scant records of this almost unknown race permit. Altogether this spectacle is educational as well as historical and well worth seeing.

Girls Hike to Grizzly Peak

Saturday morning twenty-one girls met at R. U. H. S. for a hike to Grizzly Peak, leaving on the 10 o'clock car, and met thirty-five more girls at University and San Pablo. At University and Shattuck they met Miss Hawkins, who used to be a teacher at R. U. H. S. The other teachers wto went were Miss McLaurin, Miss Searles and Miss Newman Our hike started by going through U. C. campus and then through the Greek theater and then up the hike to the big "C". Some girls seemed to be dead tired when they reached the "C" and we wondered if they would last the rest of the trip. They did, though, because they arrived without anw mishaps.

"It was freezing cold all the way up and when we arrived at the top some snow was falling, but it did not last long. We immediately sat down and ate our lunch, but we did not stay long, because it was so cold and we decided we would walk to keep warm. We came home by a different trail, which led us amongst the brush. The path was very muddy and several girls who had on low shoes lost them several times. Every time we took a step we were told that this was the last mud, but this didn't happen until we reached the steps back of the U. C. campus. When we reached Richmond every one das dead tired, but we all voted a wonderful time for the first hike of the season.

Richmond is Victor

The games played Friday afternoon in the High School Gym between Mission High of San Francisco and Richmond High were a great success. There were two games played and the one between the 130-pound teams made the highest score. The scores were 32 to 15 for the 130 unlimited team. Both were in Richmond's favor. The Mission fellows were heavier and taller than the home boys, but Richmond team work was unexcelled.

CONDITIONS IN SAMOA ARE TOLD RICH. CLUB

The members and friends of the Richmond club, who were present at the meeting yesterday and heard the wonderfully interesting paper on "Governmental Conditions in Samoa" by Mrs. S. S. Ripley, feel themselves very much enlightened and well paid for being there.

Mrs. Ripley told of all treaty relations between the United States and the Samoan government and showed how the United States, Great Britain and Germany all recognized Samoa as a treaty making power, there being various treaties made by the powers now in effect. The speaker also showed how the United States seized for itself what is now called American Samoa, and the methods of government, the American navy, is using in Samoa.

The speaker claimed that this government is usurping the civil rights of the Samoan people, and she also told of the attitude of the Samoan people toward such methods.

After hearing the paper, the club voted that a letter be sent to the Samoan government asking that an impartial investigation be made, giving the navy department and the samoan people and their representatives full opportunity to submit their proof.

Double Birthday Party At Downing Home Saturday Eve.

When the fact became known that Mr. W. F. Downing and Mrs. H. B. Hollenbaugh were celebrating a double birthday at the home of the former, 45 Fourth street, with a dinner party prepared in their honor by Mrs. W. F. Downing, a group of friends swooped down on them laden with congratulations and gifts.

Games and dancing were enjoyed by the assembled guests and delicious refreshments were served by the hostess. Then Peter Brown presented Mrs. Hollenbaugh with a hand painted picture from the assembled friends and Gene Sneed presented Mr. Downing with a handsome pair of auto gloves.

Those present were: Mrs. Frank Crites, Mr. and Mrs. James Craig, Mr. and Mrs. Ben Martin, Mr. and Mrs. Frank Stambach, Mr. and Mrs. Henry Schramm and Mr. and Mrs. Peter Brown.

The surprise was so complete and the good wishes so genuine that both the honored celebrants feel that this is one birthday they will long remember.

Subscribe for the Record-Herald.

EGAN'S
END-OF-THE-MONTH SALE
Below are listed a few of the many bargains for Tuesday

Women's Coats
$10.00 Each

Children's Coats
$5.00 Each

All Remnants
At ½ Price

One lot of
Gingham Aprons
of good quality gingham, all fast colors.
Also Aprons of Craft Cloth
Special for end of the month sale
$1.00 EACH

WOMEN'S WINTER WEIGHT UNION SUITS $1.00 EACH
CORSETS TO BE CLOSED OUT AT ¼ OFF
ALL INFANTS WEAR 20% OFF

EGAN'S
917 MADONALD AVENUE

New Tissue
GINGHAMS
For Spring
75c
EMBROIDERED TISSUES
$1.00
Must be seen to be appreciated
CALL EARLY AND SELECT YOURS

Dress 9889
Sizes 34 to 50
35 cents

The Fair
C. C. OLNEY
731 Macdonald Avenue. Phone Richmond 811

THE POPULAR
148 WASHINGTON AVE.
ROBAK BROS.
Candies, Ice Cream, Tobacco
HOT TOMALES
TO BE SERVED OR TAKEN HOME

The Vision of Youth
perfect vision—The most priceless of all possessions. Our Toric lenses confer it upon you better than any other aid to defective eyesight. They give you a larger angle of vision, being curved like the eye and are the improvement on lenses of all scientific study.

DR. C. R. BLAKE
SPECIALIST
EYE, EAR, NOSE AND THROAT
704 Macdonald Ave., Upstairs
Rooms 1, 2, 3 and 4

Less Meat if Back and Kidneys Hurt

Take a glass of Salts to flush Kidneys if Bladder bothers you—Drink lots of water

Eating meat regularly eventually prduces kdney trouble in some form or other, says a well-known authority, because the uric acid in meat excites the kidneys, they become overworked; get sluggish; clog up and cause all sorts of distress, particularly backache and misery in the kidney region; rheumatic twinges, severe headaches, acid stomach, constipation, torpid liver, sleeplessness, bladder and urinary irritation.

The moment your back hurts or kidneys aren't acting right, or if bladder bothers you, get about four ounces of Jad Salts from any good pharmacy; take a tablespoonful in a glass of water before breakfast for a few days and your kidneys will then act fine. This famous salts is made from the acid of grapes and lemon juice, combined with lithia, and has been used for generations to flush clogged kidneys and stimulate them to normal activity; also to neutralize the acids in the urine so it no longer irritates, thus endng bladder disorders.

Jad Salts cannot injure anyone; makes a delightful effervescent lithia-water drink which millions of men and women take now and then to keep the kidneys and urinary organs clean, thus avoiding serious kidney disease.—Advt.

Tona Enters Plea of Guilty and Is Given Sentence

Both of the men guilty of the robbery of the store of A. B. Dickstein are now serving time in San Quentin.

The last of the two, Evarista Tona yesterday changed his plea of not guilty to guilty, waived time for passing sentence, and was given an indeterminate sentence at San Quentin. He was immediately placed in the custody of Deputy Sheriff J. W. Smiley and taken to the states prison yesterday evening.

Tona's partner, Jose Guerrero, was sentenced a week ago.

Former Police Officer Is Dead

News has been received by friends here of the death of M. R. Sprague, former patrolman of the Richmond police department at his home in Madison, Wis. His death was not unexpected, as he had been ill for over a year with a nervous trouble. The deceased was a member of Alpha Lodge of Masons and Richmond Lodge of Moose.

WILL HOLD WHIST PARTY

Ladies of St. Paul's church, San Pablo, will hold a whist party tonight in the church parlors and an invitation is extended to the public to attend. There will be prizes and refreshments.

HOSPITAL, — 2126 Haste St.
Berkeley, Phone Berkeley 4952
DRS. McNAIR & WHITE
VETERINARIANS
Large and small animals treated.
Richmond Office
MONDAY & FRIDAY, 1-5 P. M.
324-332 4th St. Tel. Rich. 636

Comb Sage Tea in Hair to Darken It

Grandma kept her locks dark, glossy, and youthful with Sage Tea and Sulphur

The old-time mixture of Sage Tea and Sulphur for darkening gray, streaked and faded hair is garndmother's recipe, and folks are again using it to keep their hair a good, even color, which is quite sensible, as we are living in an age when a youthful appearance is of the greatest advantage.

Nowadays, though, we don't have the troublesome task of gathering the sage and the mussy mixing at home. All drug stores sell the ready-to-use product, improved by the addition of other ingreidents, called "Wyeth's Sage and Sulphur Compound." It is very popular, because nobody can discover it has been applied. Simply moisten your comb or a soft brush with it and draw this through your hair, taking one small strand at a time; by morning the gray hair disappears, but what delights the ladies with Wyeth's Sage and Sulphur Compound is that, besides beautifully darkening the hair, after a few applications, it also produces that soft lustre and appearance of abundance which is so attractive.—Adv.

Special Bargain Prices
IN FOLLOWING USED AUTOMOBILES
These cars were traded in at unusually low prices and are sold accordingly.

1919 Chevrolet 490 Roadster	$250
1919 Chevrolet 490 Touring	$225
1915 Buick 4 Cylinder Roadster	$195
1922 Buick Six Touring, nearly new	$1325
1918 Ford Touring	$175
Studebaker 4 Cylinder Touring	$95.00
Ford Cut-Down	$95.00

Several good used Dodge Brothers Cars.

DODGE BROTHERS MOTOR CAR
J. P. STROM
SIGN OF THE CLOCK
13th and Macdonald Ave., Telephone Rich. 242

Woodcraft Home at Riverside Is Now Free of Debt

Mrs. Kittie R. Tyler, correspondent for the Neighbors of Woodcraft announces that the organization has succeeded beyond the best expectations of its members and is now entirely free from debt, and in splendid financial shape.

Woodcraft Home at Riversida is now quite clear of all incumbrance. The home is situated in sixty-five acres of cultivated land and consists of one large and two smaller houses.

On the first of April this organization will be 25 years old, and has proven most successful in that the benefit fund collections exceed the death loss by nearly $150,000, and there is a reserve fund of $3,000,000 safely invested, which secures the death benefits for the future.

This Pure Cream Stops Head Colds
Apply in Nostrils—It Opens Air Passages Instantly.

Colds and catarrh yield like magic to soothing, healing, antiseptic cream that penetrates through every air passage and relieves swollen, inflamed membranes of nose and throat. Your clogged nostrils open right up and you can breathe freely. Hawking and snuffling stop. Don't stay stuffed up and miserable.

Get a small bottle of Ely's Cream Balm from your druggist. Apply a little in the nostrils and get insant relief. Millions endorse this remedy known for many fifty years.—Adv.

Why Suffer?
Monthly pains,—neuralgic, sciatic and rheumatic pains, headache, backache and all other aches are quickly relieved by
Dr. Miles' Anti-Pain Pills
Contain no dangerous habit-forming drugs. Why don't you try them?
Ask your druggist

DON'T COUGH
You can stop that distressing cough—stop it quickly and surely. Foley's Honey and Tar is the best known and most successful family cough medicine on the market. It loosens the phlegm and mucous; soothes the raw inflamed surfaces, eases the soreness and gives quick relief. Contains no opiates.

F. G. Prevo, Bedford, Ind., writes this: "La grippe left me with a severe cough. I lost in weight and got so thin it looked as though I would never get well. I tried Foley's Honey and Tar and after taking two bottles, I am now well and back to my former weight."